

**—Thanks to our Donors for your support!—**

**Concert Sponsor**

David & Sarah Beach  
 Denis Binder &  
 Stella Hargrove  
 Jay Hart & Betty Snodgrass

**Music Sponsor**

Deborah & Brian Morris  
 Charlotte Sohl

**Bandmaster**

Cindy Bartz  
 Peter & Cheryl Dorfman  
 Patricia & Robert Johnson  
 Anna Martin  
 Michael &  
 Melanie McGovern  
 Patricia Moulton &  
 James Snodgrass  
 Dennis Saloky &  
 Susan Usilton

**Director**

Mike & Susan Bailey  
 Karen & Tim Beaver  
 Joseph Chini  
 Carolyn & Charles Cooper  
 Bill Draeger

**Director**

Jeffrey & Claudia Duncan  
 Bill & Marie Harris  
 Janet Jankowski  
 Sharon Kachinski  
 Kelly & Wesley Merritt  
 William Miller  
 Harry & Carol Moulton  
 Steve & Shirley Murphy  
 Wendy Parker  
 Jim & Nancy Roth  
 Valerie Schwoerer  
 Phil Sinaikin  
 Annamarie Sorrento &  
 Daniel Wierzbicki  
 Betty & Mel Swartout  
 Alexandra Warshaw  
 Karen & Paul Werder  
 Mary Ann & Herman White  
 David Wisner  
 Chester Zeglinski  
 & Lucille Doll

**Sponsor**

Jenni Adams  
 Bill Beyer  
 Fred & Cathy Bunt  
 Steven Burns

**Sponsor**

Bettie Caine  
 Dick & Louise Carros  
 Robert Courdway  
 Jeanne Creech  
 David Fanning &  
 Sandra Pistolich  
 Polly Fredericks  
 Russel & Linda Goheen  
 Loraine Griffith  
 Lorraine &  
 William Hamilton  
 Edward Martens  
 Bob & Brenda Michaud  
 Susan Potter  
 Jane & Donald Schaub  
 Karin Schmidt  
 Louis & Joyce Sorrento  
 Helen Valentine  
 Frances Wilkinson

**Patron**

Charles & Nancy Case  
 Larry Hannigan  
 Julianna Lintz  
 Mary Schaffrath  
 Max & Barbara Shimer  
 Margaret Taylor

**Add Your Support for the Band for the this Season!**

Your donations help us cover costs including facility rental fees, insurance, stipends for our directors, printing of this program and more. Thank you for helping us keep the music going!

**Become a Donor**

**Patron** – \$25 to \$49

**Director** – \$100 to \$249

**Music Sponsor** – \$500

- Supports purchase of new music
- Announced in program & when performed

**Concert Sponsor** – \$1,000

- Supports expenses of one concert
- Announced in program & during concert

**Season Sponsor** – \$7,500

- Naming rights for season
- Supports annual budget
- Announced in program & during the concerts

**Sponsor** – \$50 to \$99

**Bandmaster** – \$250 and above

Donations can be mailed to: Clearwater Community Band, PO Box 14632, Clearwater, FL 33766-4632 or made online at [www.clearwatercommunityband.com](http://www.clearwatercommunityband.com)  
 The Clearwater Community Band is a registered 501(c)3 non-profit organization.

# The Clearwater Community Band



Dr. Jeffrey L. Traster, Concert Band Director  
 Kurt Knippel, Jazz Band Director

## Sounds of the Season

**Saturday, December 14, 2024**

**2:00 pm - Jazz Band**

**3:00 pm - Concert Band with**

**Countryside High School Chorus, Christy Jackson, Director**

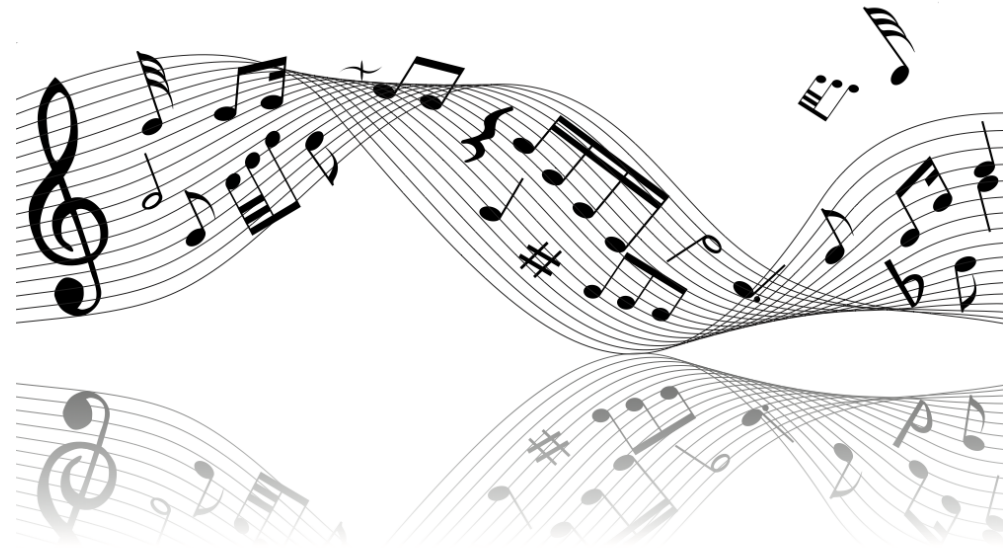

**Countryside High School Auditorium  
 3000 SR 580, Clearwater**

**Upcoming Concert Dates**

**February 8, 2025**

**March 15, 2025**

**April 26, 2025**

The Clearwater Community Band dedicates its performances to the brave men and women serving in the armed forces.

[www.clearwatercommunityband.com](http://www.clearwatercommunityband.com)

# The Clearwater Community Band



## Jazz Band

<b>Jolly Old St. Nicholas</b>	James R. Murray, arr. Jeff Holmes
<b>Cool Yule</b> <i>Featuring vocalist Bonnie Quintana</i>	Steve Allen, arr. Sherman Irby
<b>Christmas Time is Here</b> <i>Featuring vocalist Bonnie Quintana</i>	Lee Mendelson & Vince Guaraldi, arr. Roger Holmes
<b>Santa Claus is Comin' to Town</b>	Haven Gillespie, arr. Calvin Cluster
<b>White Christmas</b>	Irving Berlin, arr. Mark Taylor
<b>'Zat You, Santa Claus?</b> <i>Featuring vocalist Bonnie Quintana</i>	Jack Fox, arr. Victor Gaines
<b>Man With The Bag</b> <i>Featuring vocalist Bonnie Quintana</i>	Irving Taylor & Dudley Brooks, arr. Myles Collins
<b>We Wish You a Cookin' Christmas</b>	arr. Jeff Holmes

## Personnel

### Flute

Nancy DellaCroce  
Amanda Dinero  
Janet Dudley  
Pat Goldschmidt  
Kristin Ingram  
Ashley Kush  
Lee Lefleur  
Aislinn Lewis  
Kelly Merritt  
Lora Mills  
Carol Murphy  
Kay Murray  
Gay Renault

### English Horn

Sandy Sprafka

### Clarinet

Cindy Bartz  
Barbara Davis  
Pat France  
Nancy Izor-Obarski  
Andrew Keller  
Wendy Parker  
Kate Rahimzadeh  
Jackie St. John  
Richard Vulpi  
Linda Wagoner

### Alto Saxophone

Dennis Crow  
Carolann Dresch  
Kurt Knippel\*  
Chris Palazzolo\*  
Max Shimer  
Cathy Soucy

### Tenor

### Saxophone

Jay Athenev\*  
Dennis Crow\*  
Doug Deutsch  
Jim Shepard

### Baritone

**Saxophone**  
Eva Kragelj  
Stefano Carnio\*

### Bass Clarinet

Maria Alspach  
Joyce Trinkley-  
Wolfson

### Oboe

Chris Palazzolo  
Carole Shepard  
Sandy Sprafka

### French Horn

Claudia Duncan  
Steve Hightower  
Rob Romeyn

### Trumpet

Chuck Case  
Les Hampton  
John Herring  
John Kurnik\*  
Cheryl Lach\*  
Dave Lindberg\*  
Mike McGovern  
Renee Pownall\*  
Jim Roth  
Tom Russo  
Rick Washburn

\* Denotes Jazz  
Band member

### Trombone

Don Brugman\*  
Mark Deen\*  
Jeff Duncan  
Dave Molta\*  
Phil Sinaikin  
Jerry Walker\*

### Euphonium

Jim Adkins  
Paul Burks  
Max Millsbaugh

### Tuba

John Holmes  
Steve Murphy  
Gordon Thomas  
David Wagner

### Percussion

Gary Carroll  
Jill Collinson  
Glenn Meyer\*  
Brian Morris  
Julie Paradies  
Annamarie  
Sorrento  
Daniel Wierzbicki

### String Bass

Todd Jeffris\*

### Piano

Ron Delp\*

### Guitar

Charles Hill\*

### Jazz Band Vocalist

Bonnie Quintana\*

## National Anthems of Canada and the United States of America

### Countryside High School A Cappella Choir

**Mary, Did You Know?** Mark Lowry & Buddy Greene, arr. Roger Emerson  
Christy Jackson, Director

### Clearwater Concert Band

<b>Christmas Carillon</b>	James Curnow
<b>Cantique de Noel (O, Holy Night).</b> <i>Featuring vocalist Annamarie Sorrento, mezzo-soprano</i>	A. Adam, arr. L.P. Laurendeau
<b>The Eighth Candle</b>	Steve Reisteter
<b>A Christmas Rose</b>	John Wasson
<b>Sleigh Ride</b>	Leroy Anderson

### CHS Combined Choirs and Clearwater Concert Band

**Selections from The Polar Express** Glen Ballard & Allen Silvestri  
*The Polar Express • Hot Chocolate • Believe • Spirit of the Season* arr. Paul Murtha &  
Christy Jackson, Guest Conductor Audrey Snyder