

**—Thanks to our Donors for your support!—**

**Season Sponsor**

Jay Hart & Betty Snodgress

**Concert Sponsor**

Denis Binder &  
Stella Hargrove  
Patricia & Robert Johnson

**Music Sponsor**

Deborah & Brian Morris  
Charlotte Soh

**Bandmaster**

Peter & Cheryl Dorfman  
Anna Martin  
Michael &  
Melanie McGovern

**Director**

Mike & Susan Bailey  
Karen & Tim Beaver  
Hugh & Florence Bell  
John & Carol Birkenmaier  
Joseph Chini  
Carolyn & Charles Cooper  
Robert Courdway &  
Joan Lutz  
David Fanning &  
Sandra Pistolich

**Director**

Bill Draeger  
Patricia Goldschmidt  
Bill & Marie Harris  
Janet Jankowski  
Sharon Kachinski  
Kelly & Wesley Merritt  
Bill & Ann Miller  
William Miller  
Harry & Carol Moulton  
Steve & Shirley Murphy  
Wendy Parker  
Jim & Nancy Roth  
Valerie Schworer  
Phil Sinaikin & Jenni Adams  
Louis & Joyce Sorrento  
Annamarie Sorrento &  
Daniel Wierzbicki  
Betty & Mel Swartout  
Alexandra Warshaw  
Karen & Paul Werder  
Mary Ann & Herman White  
Chester Zeglinski  
& Lucille Doll

**Sponsor**

Jenni Adams  
Bill Beyer  
Steven Burns

**Sponsor**

Dick & Louise Carros  
Charles & Nancy Case  
Jeanne Creech  
Mark & Polly Fredericks  
Russel & Linda Goheen  
Loraine Griffith  
Lorraine &  
William Hamilton  
Tom & Melanie Harmon  
Edward Martens  
Bob & Brenda Michaud  
Susan Potter  
Ralph & Mildred Roberts  
Karin Schmidt  
Helen Valentine  
Frances Wilkinson  
Joyce Zdrodowski

**Patron**

Cindy Bartz  
Debbie Burns  
Bettie Caine  
Larry Hannigan  
Julianna Lintz  
Max & Barbara Shimer  
Frank & Jean Stojak  
Margaret Taylor

# The Clearwater Community Band



Dr. Jeffrey L. Traster, Concert Band Director  
Kurt Knippel, Jazz Band Director

## Stories and Tall Tales

**Saturday, February 8, 2025**

**2:00 pm - Jazz Band**

**3:00 pm - Concert Band with  
John & Mary K. Wilson, Emcees**

**Thank you to our February Concert Sponsors  
Patricia and Robert Johnson**

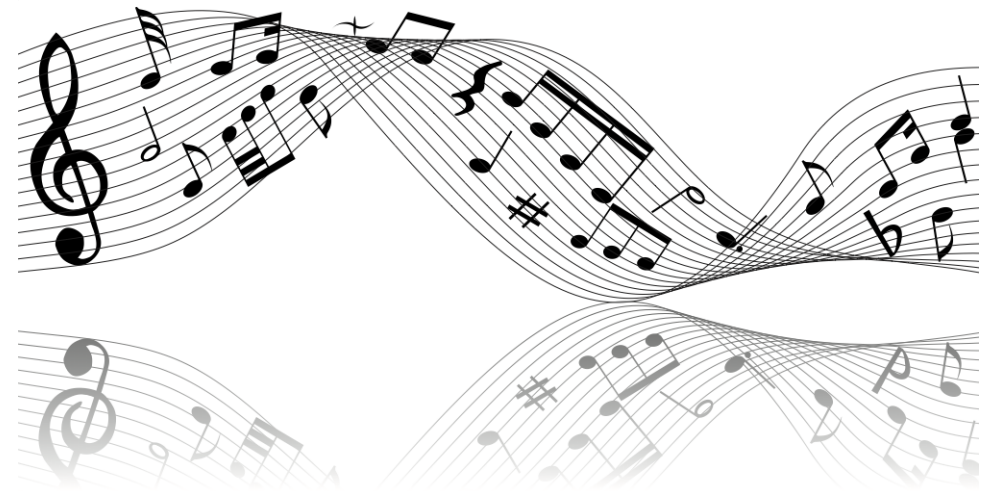

### Add Your Support for the Band for the this Season!

Your donations help us cover costs including facility rental fees, insurance, stipends for our directors, printing of this program and more. Thank you for helping us keep the music going!

**Become a Donor**

**Patron** – \$25 to \$49

**Director** – \$100 to \$249

**Music Sponsor** – \$500

- Supports purchase of new music
- Announced in program & when performed

**Concert Sponsor** – \$1,000

- Supports expenses of one concert
- Announced in program & during concert

**Sponsor** – \$50 to \$99

**Bandmaster** – \$250 and above

**Season Sponsor** – \$7,500

- Naming rights for season
- Supports annual budget
- Announced in program & during the concerts

Donations can be mailed to: Clearwater Community Band, PO Box 14632, Clearwater, FL 33766-4632 or made online at [www.clearwatercommunityband.com](http://www.clearwatercommunityband.com)  
The Clearwater Community Band is a registered 501(c)3 non-profit organization.

**Upcoming Concert Dates**

**March 15, 2025**

**April 26, 2025**

**Countryside High School Auditorium**

**3000 SR 580, Clearwater**

**Special Thanks to Jay Hart & Betty Snodgress  
for Sponsoring our 2024-2025 Concert Season**

This performance is dedicated to the brave men and women serving in the armed forces.  
[www.clearwatercommunityband.com](http://www.clearwatercommunityband.com)

# The Clearwater Community Band



## Jazz Band

<b>Semi-Mental Journey</b>	Jim Martin
<b>Shiny Stockings</b>	Frank B. Foster, arr. Sammy Nestico
<b>Fly Me to the Moon</b> <i>Featuring vocalist Faye Turke</i>	Bart Howard, arr. Sammy Nestico
<b>Night and Day</b> <i>Featuring vocalist Faye Turke</i>	Cole Porter, arr. Myles Collins
<b>Sidewinder</b>	Lee Morgan, arr. Mark Taylor
<b>Secret Love</b> <i>Featuring the Trombone Section</i>	Paul Francis Webster & Sammy Fain, arr. Dave Wolpe
<b>Someone to Watch Over Me</b> <i>Featuring vocalist Faye Turke</i>	George & Ira Gershwin, arr. Dave Wolpe
<b>I've Got You Under My Skin</b> <i>Featuring vocalist Faye Turke</i>	Cole Porter, arr. Dave Wolpe
<b>Caravan</b>	Duke Ellington, Irving Mills & Juan Tizol, arr. Mike Tomaro

## Band Personnel

### Flute

Nancy DellaCroce  
Janet Dudley  
Kristin Ingram  
Pat Goldschmidt  
Ashley Kush  
Aislinn Lewis  
Kelly Merritt  
Lora Mills  
Carol Murphy  
Marcia Panzarella  
JoAnne Pihlkar  
Gay Renault  
Cindy Stravopoulos

### Clarinet

Cindy Bartz  
Barbara Davis  
Pat France  
Michael Hayworth  
Nancy Izor-Obarski  
Andrew Keller  
Wendy Parker  
Kate Rahimzadeh  
Jackie St. John  
Jan Stein  
Richard Vulpi  
Linda Wagoner

### Bass Clarinet

Maria Alspach  
Joyce Trinkley-Wolf

### Oboe

Chris Palazzolo  
Carole Shepard  
Sandy Sprafka

### English Horn

Sandy Sprafka

### Baritone

**Saxophone**  
Stefano Carnio\*  
Eva Kragelj

### Alto Saxophone

Dennis Crow  
Carolann Dresch  
Kurt Knippel\*  
Chris Palazzolo\*  
Max Shimer  
Cathy Soucy

### Tenor Saxophone

Jay Atheney\*  
Dennis Crow\*  
Doug Deutsch  
Jim Shepard

### French Horn

Don Beach  
Claudia Duncan  
Steve Hightower  
Rob Romeyn  
Michele Tyrpak

### Percussion

Gary Carroll  
Jill Collinson  
Glenn Meyer\*  
Brian Morris  
Annamarie Sorrento  
Daniel Wierzbicki

### Trumpet

Chuck Case  
Manny Espinosa\*  
Les Hampton  
Bill Harris  
Cheryl Lach\*  
Dave Lindberg\*  
Mike McGovern  
Renee Pownall\*  
Tom Russo  
Nevin Seever  
Rick Washburn

\* Denotes Jazz  
Band member

### Trombone

Jim Adkins\*  
Jeff Amamama  
John Cicci  
Mark Deen\*  
Jeff Duncan  
Dave Molta\*  
Phil Sinaikin  
Jerry Walker\*

### Euphonium

Paul Burks  
Steve Cooley  
Max Millspaugh

### Tuba

John Holmes  
Steve Murphy  
Gordon Thomas

### String Bass

Kirk Reyes\*

### Piano

Ron Delp\*

### Guitar

Charles Hill\*

### Vocalist

Faye Turke\*

## Concert Band

### Stories and Tall Tales

#### National Anthems of Canada and the United States of America

#### Barnum and Bailey's Favorite

Steve Murphy, Guest Conductor

Karl King

#### The Universal Judgment

Max Millspaugh, Guest Conductor

Camille De Nardis

#### Lincolnshire Posy

Movement 2: Horkstow Grange • Movement 6: The Lost Lady Found

Cindy Bartz, Guest Conductor

Percy Grainger

#### A Life Well Lived

Rob Romeyn, Guest Conductor

Rob Romeyn

#### Toccata for Band

Jim Shepard, Guest Conductor

Frank Erickson

#### Peter and the Wolf

Featuring Narrator John Wilson

Sergei Prokofiev, arr. James Curnow

Jeff Traster, Conductor