

From Warner Bros. Pictures' THE POLAR EXPRESS

Selections from THE POLAR EXPRESS

(The Polar Express • Hot Chocolate • Believe • Spirit of the Season)

STRING BASS

Words and Music by
GLEN BALLARD and ALAN SILVESTRI
Band and String Arrangements by PAUL MURTHA
Choral Arrangement by AUDREY SNYDER

Energetic

2

arco

mf

11 "The Polar Express"

8

19

15

27

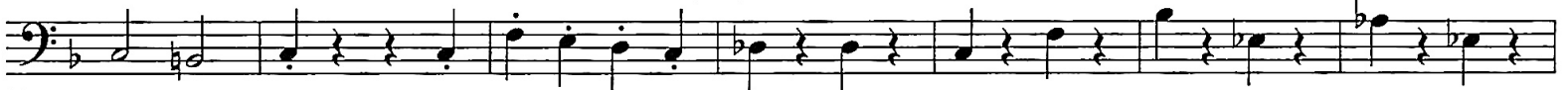

24

35

31

43

39

53

47

cresc.

f

54

65 Bright Swing (♩ + ♪ = ♩³)

pizz.

61

mf

Copyright © 2004 Joblana Music, Universal Music Corp., Hazen Music and Arlovol Music
This arrangement Copyright © 2016 Joblana Music, Universal Music Corp., Hazen Music and Arlovol Music
All Rights on behalf of Joblana Music Administered by Sony/ATV Music Publishing LLC, 424 Church Street, Suite 1200, Nashville, TN 37219
All Rights on behalf of Hazen Music Administered by Universal Music Corp.
All Rights on behalf of Arlovol Music Administered by Penny Farthing Music c/o The Bicycle Music Company
International Copyright Secured All Rights Reserved

Property of
Countryside High School
Music Department

Audio Demo
YouTube.com
Search: HL04004667

STRING BASS

69 "Hot Chocolate"

77

76

85

83

93

90

97 *pizz.*

104

105

111

117

Hot choc-o - late! *mp*

125

118

Hot choc - o - late! *f*

131

126

140 Ballad

134

Hot choc-'late! *ff* *f* *mp*

STRING BASS

144 "Believe" 7

pizz.

152

mp < mf > mp

160

arco

164

mf < f

157

168

> mf

166

174

pizz.

mp rit.

180 Festive and Jubilant

arco

186 "Spirit of the Season"

f mf legato

192

mp f

189

196

201

mf f sim.

195

207

mp mf legato

203

213

mp f

209

sfz ff sfz

216