

# CHARIOTS OF FIRE (Suite)

210

31

by VANGELIS  
Arranged by Bob Lowden

E♭ Baritone Saxophone

Slowly

6

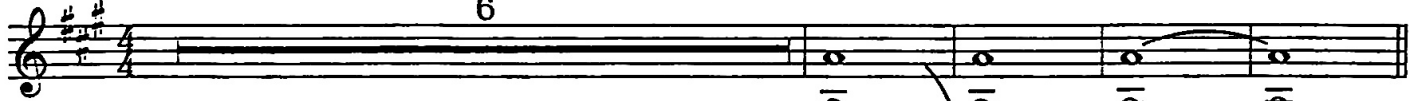

11 "Chariots of Fire" (Main Title)

19

27

39 Freely

6

47 "Five Circles"

Slowly

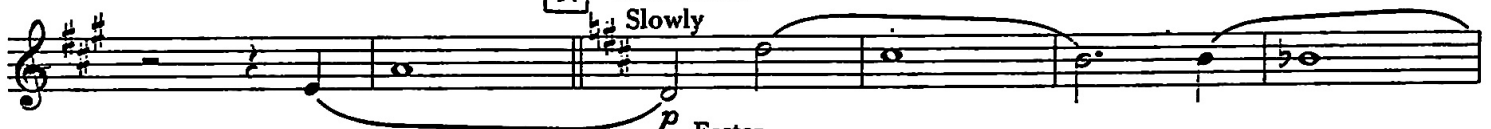

55

Faster

63

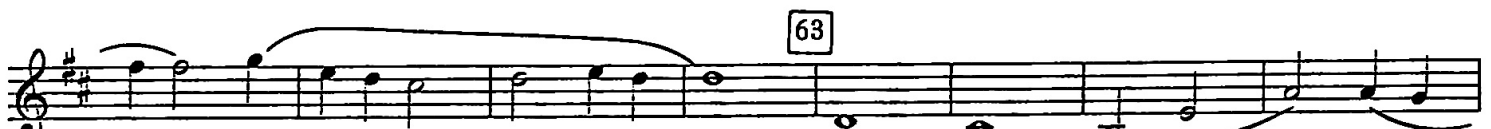

75 Slower

poco rit.

83

Freely

91 Slowly

4

poco accel.

E♭ Baritone Saxophone

95 "Abraham's Theme"

103

111

121 "Eric's Theme"

2nd time only

1.

Play

2.

130

E♭ Baritone Saxophone

138

146

156 A little faster

