

A CHARLIE BROWN CHRISTMAS

Featuring LINUS AND LUCY, SKATING, CHRISTMAS TIME IS HERE and O TANNENBAUM

1ST HORN IN F

Arranged by CARL STROMMEN

"Linus and Lucy"- By VINCE GUARALDI

"Skating"- By VINCE GUARALDI

1st Horn in F- 2

66

74

82

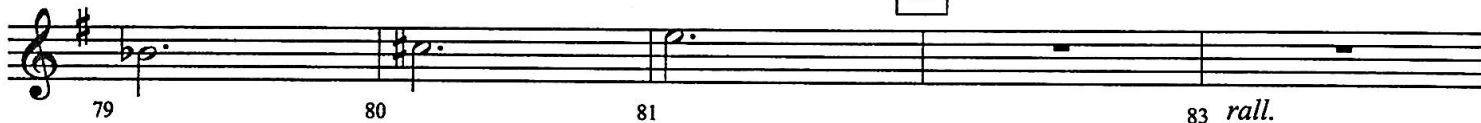

"Christmas Time is Here"- By LEE MENDELSON and VINCE GUARALDI

86 Broadly

94

102

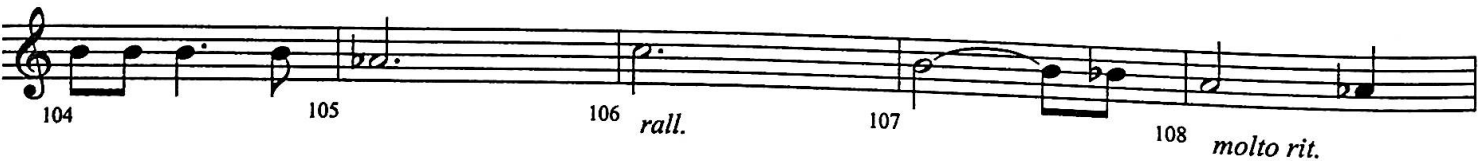
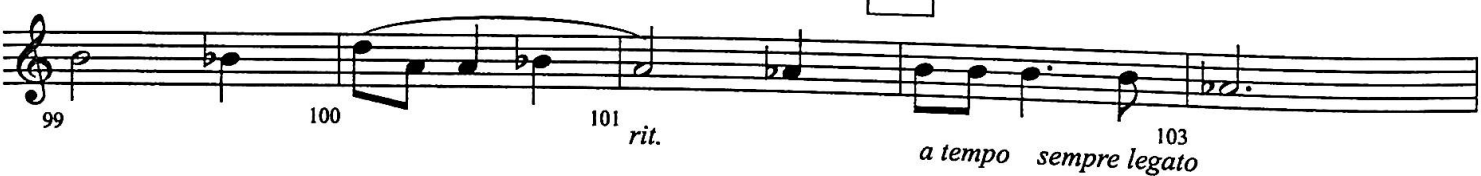

110 "O Tannenbaum"- Traditional (based on a setting by Vince Guaraldi)

Broadly

1st Horn in F- 3

118 In a flowing manner

125 "Linus and Lucy"- By VINCE GUARALDI

131 10 141

149

2
