

YOUNG PERSON'S GUIDE TO JOHN WILLIAMS

(Prologue From Hook • Hedwig's Theme • Theme From E.T. • Raiders March)

B \flat CLARINET 3

Clearwater
Concert Band

JOHN WILLIAMS
Arranged by JAY BOCOOK

"Prologue From Hook"
Leggiero

No. 1157

PROLOGUE FROM HOOK

From HOOK
JOHN WILLIAMS

© 1991 EMI INTERTRAX MUSIC INC.

This arrangement © 2003 EMI INTERTRAX MUSIC INC.
All Rights Reserved Used by Permission

RAIDERS MARCH

From the Paramount Motion Picture RAIDERS OF THE LOST ARK
JOHN WILLIAMS

Copyright © 1981 by Bantha Music and Ensign Music Corporation

This arrangement Copyright © 2003 by Bantha Music and Ensign Music Corporation
All Rights for the World Controlled and Administered by Ensign Music Corporation
International Copyright Secured All Rights Reserved

THEME FROM E.T. (THE EXTRA-TERRESTRIAL)

From the Universal Picture E.T. (THE EXTRA-TERRESTRIAL)
JOHN WILLIAMS

© 1982 Songs Of Universal, Inc.

This arrangement © 2003 Songs Of Universal, Inc.
All Rights Reserved Used by Permission

HEDWIG'S THEME

From the Motion Picture HARRY POTTER AND THE SORCERER'S STONE
JOHN WILLIAMS

© 2001 WARNER-BARHAM MUSIC, LLC

This arrangement © 2003 WARNER-BARHAM MUSIC, LLC
All Rights Administered by WARNER-TAMERLANE PUBLISHING CORP.
All Rights Reserved Used by Permission

B \flat CLARINET 3

54 "Hedwig's Theme"
Giocoso

85 "Theme From E.T."
Mysterioso

94 Allegro

B \flat CLARINET 3

110

121

134 A Tempo

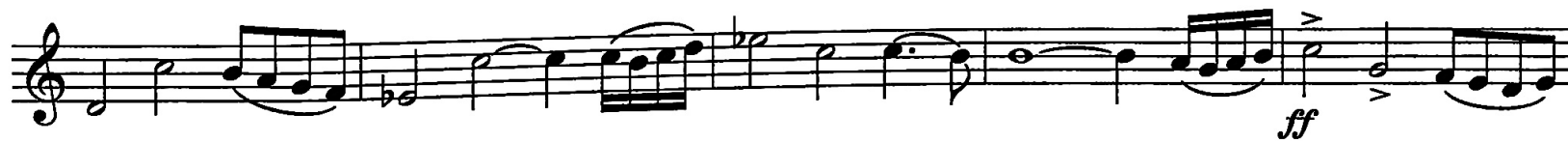

B \flat CLARINET 3

149 "Raiders March"
March Tempo

